

MANDATORY DISCLOSURES

16.1 ENGINEERING/MBA PROGRAMMES

The following information is to be given in the Information Brochure besides being hosted on the Institution's official Website.

"The information has been provided by the concerned institution and the onus of authenticity lies with the institution and not on AICTE."

I. NAME OF THE INSTITUTION

CITY ENGINEERING COLLEGE

➤ **Address including telephone, Fax, e-mail.:**

Doddakallasandra,
Kanakapura Road,
Bangalore -560062,
Ph: (080) 26669313/14
Fax: (080) 26669314
Email: cityengg_placement@yahoo.co.in

II. NAME & ADDRESS OF THE PRINCIPAL.

Dr. S. M. Prakash

➤ **Address including telephone, Fax, e-mail.**

#66, Krishna Residency,
4th Cross, Gururaja Layout,
10th Main, 7th Block.
Banashankari,
Bangalore.
Mobile : 9902044112
Fax: (080) 26669314
e-mail : prakash_sm4@rediffmail.com

III. NAME OF THE AFFILIATING UNIVERSITY

VIVESWARAIAH TECHNOLOGICAL UNIVERSITY, BELGAUM

IV. GOVERNANCE

- Members of the Board and their brief background
ENCLOSED
- Members of Academic Advisory Body
ENCLOSED
- Frequency of the Board Meetings and Academic Advisory Body
ONCE IN 3 MONTHS
- Organizational chart and processes
ENCLOSED
- Mechanism/Norms & Procedure for democratic/good Governance ---
ENCLOSED
- Student Feedback on Institutional Governance/faculty performance ---
ENCLOSED
- Grievance redressal mechanism for faculty, staff and students
ENCLOSED

LIST OF GOVERNING COUNCIL MEMBERS

Sl. No.	Name of the Member with Address	Contact No.	Profession	Designation in Society
1	Mrs. Geeta K. Paramahamsa #27/2, 33 rd Cross, 2 nd Main Road, 7 th Block, Jayanagar, Bangalore-70	9880411366	Educationist	Chairperson
2	Dr. Ram Murthy Scientist NAL P. B. No. 1779 Bangalore- 560 017	25273351	Scientist	Member (Govt. of Karnataka Nominee)
3	K. S. Subba Rao Professor, Dept of Civil Engg. I I S C, Malleshwaram Bangalore-560 012	23602261 (O) 26677494 (R)	Professor	Member (Nominee of AICTE)
4	Mr. V. Raghu Ram Regional Manager, NRDC No. 5, 19 th Cross, 8 th Main, Malleshwaram Bangalore- 5460 012	23341255 (O)	Manager Technology Transfer	Member (Nominee of the Society)
5	Dr. Ramachandra Principal, AMC Engineering College 18 th K. M. Bannerhatta Road, Bangalore.	7828656	Educationist	Member (Nominee of the VTU. University)
6	Dr. Vijayalakshmi Principal. City College, 7 th Block, Jayanagar, Bangalore	266649277	Educationist	Member (Nominee of the Society)
7	Dr. K. N. Narasimha Murthy Professor in Inf. Science & Engg.	9341309030	Educationist	Faculty Representative
8	Dr. S.T.Narayana Swamy Former General Manager NRDC, New Delhi. Ex. Principal City Engineering College.	9880411365	Educationist	Member (Nominee of the Society)
9	Dr. S.M.Prakash Principal City Engineering College.	9902044112	Educationist	Principal & Member Secretary G.C

MEMBERS OF THE ACADEMIC ADVISORY BOARD

1. Dr. Lingaiah Professor & Ex. Principal UVCE, Bangalore.
2. Prof. B.N. Krishnamurthy Prof. & Ex. Director DTE Govt. of Karnataka
3. Dr. K. Ramachandra Ret. Director GTRE Bangalore
4. Mr. Vinay C. Hedge Director CZ Silicon Software Solutions Pvt. Ltd., Bangalore.
5. Dr. K. Banga General Manager R & D, WIPRO Bangalore.
6. Dr. T.G. Nagaraju Ex. Emirates Prof. UVCE, Bangalore.
7. Dr. S.T. Naryanaswamy Former General Manager NRDC New Delhi, Ex. Principal City Engineering College.

ORGANIZATIONAL CHART & PROCESSES.

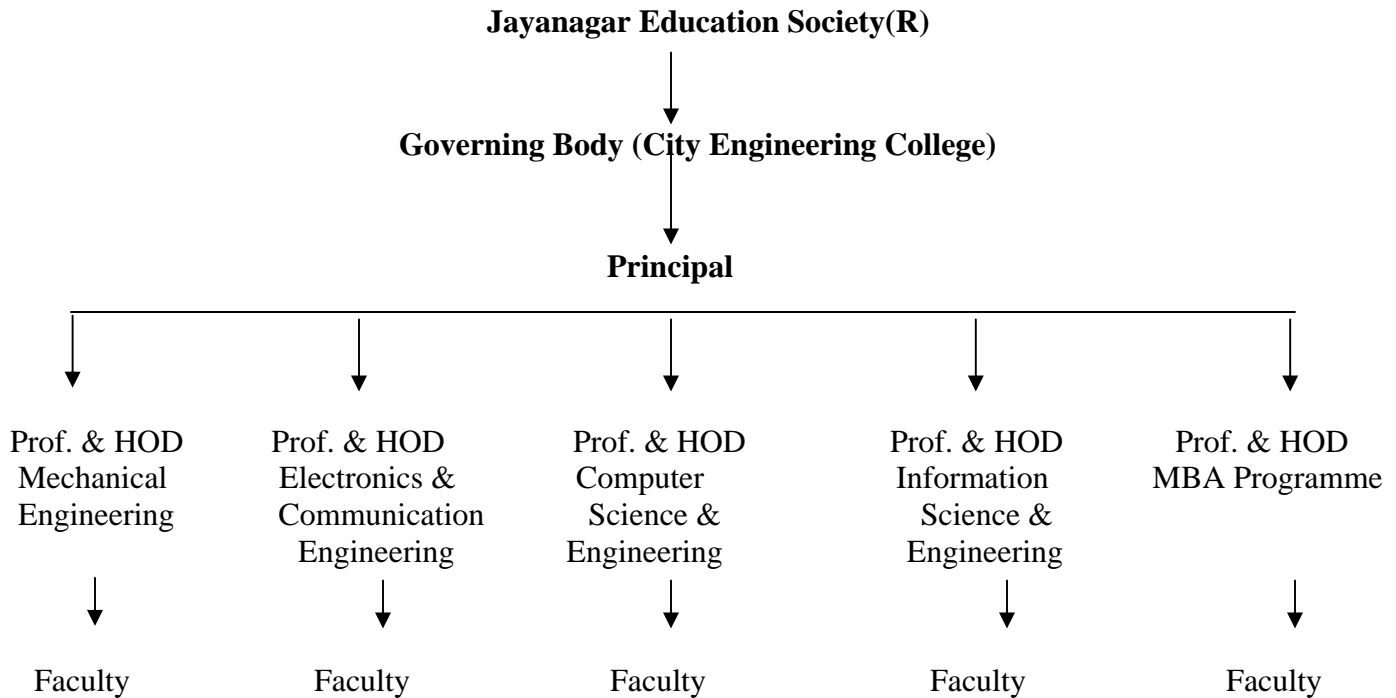

- Nature and Extent of involvement of faculty and students in academic affairs/improvements

The faculty at City Engineering College is devoted to providing high quality education for its students. Their aim is to develop Business Leaders who can add value to society. The focus is for the understanding of subjects - behavioral sciences, Human Resource Development, Finance, Marketing, Quantitative Techniques, Information Systems, and research methods- coupled with adequate grasp of the National and Global Economies, Legal Framework, Environmental Sciences to prepare the students to function as Business Leaders.

The faculty through their experience, knowledge, a pre-existent knack for analysis and reflection honed to perfection, keen observation, dynamic interaction with the micro and macro environs and the resultant learning from these encounters, structure

the curriculum prescribed by the university to offer Value-Centered and Quality Management Training. The methodologies adopted for this are in the form of Lectures, Case Studies, Seminars, Group Discussions, Off-Campus Exposures, Industrial Visits, Continuous Counseling and Guided studies to the students. They constantly encourage and evaluate the students to combine knowledge with proper application in order to adapt the different Cultures, Occupational environments, and the dynamics of ever-changing Business World.

They constantly make an effort to develop a learning model that frequently stretches beyond regular pedagogy to deliver a wider and more realistic perspective. While doing so they have a sum total of two fundamental principles of the business world. First, effective decision-making requires an integrated understanding of all the business functions, as there are very few pure marketing, finance or operations issues in today's global business environment. Second, because the best solutions incorporate a range of perspectives and approaches, building effective teams is critical, whether it is done face to face or "virtually" with the aid of technology.

The faculty encourages teamwork among the students – to learn how to manage diversity, perform under time pressures and understand dynamic realities. The main objective of the whole exercise is to develop in the students an all-round sum of traits and values that go into the making of a complete manager

Mechanism/Norms & Procedure for democratic/good Governance.

The following norms and procedures for good governance are followed by adopting proper planning and monitoring, faculty/ Staff recruitment/ promotion policies and effectiveness; leadership, Motivation, Transparency, Decentralization, Delegation of powers and Participation of Faculty in the management, planning and Efficiency in order to maintain the quality education, healthy environment in the organization/institute among the employers & employees, staff & students.

There is a need for the institution to be financially stable. The financial resources should be adequate to sustain not only the achievement of current educational objectives, but also provide for improvements in the foreseeable future. There should be a mechanism to ensure proper financial management and a well-organized process. Not only the allocation of adequate budget for capital (non-recurring) works (including infrastructure, and equipment) and Operational (Maintenance) budget and development budget of recurring, type are important, but also their utilization for institutional/departmental activities besides, generation/mobilization of finances are also important for the future of institution/programmes.

There must be available adequate space and appropriate physical resources, including buildings, laboratories, equipment, material, library and other ancillary facilities. While examining the physical resources, there is a need to ensure provisions for safety, security, barrier free movement of the physically challenged and hygiene. Besides, the availability of language laboratory, counselling and guidance cell, medical facilities, canteen, transport and other units. Will go a long way in gaining the confidence and respect of students and faculty/ staff alike, leading to considerable improvements in the quality of the programmes.

The faculty strength, cadres, qualification and level of competence and performance should be adequate to accomplish the institutional mission and goals. The commitment, attitudes and communication skills of the faculty play an important and crucial role in successfully running the

academic programmes. This, in turn, depends upon the recruitment procedures, incentives, exposure to industrial activities, faculty development programmes and workload of the faculty. Each institution should have self-appraisal and in-house performance- appraisal mechanisms to monitor and ensure their continued effectiveness.

Management believes for the successful pursuit and realization of the mission and goals and the means adopted to accomplish them brings out the quality of the institution and its programme. The goals should be concrete and realistic within the context of the committed resources. They should define the educational and other dimensions, including scholarship, research, public service and customer satisfaction. The effectiveness and extent of achievement of goals depend on the commitment, attitude, planning and monitoring capacity, incentives and self-appraisal policies of the Management.

Student Feedback on Institutional Governance/Faculty performance

Students feedback will be taken twice in a academic year so as to evaluate on the Faculty performance & the Institutional Governance. Based on the evaluation the appropriate weightage assigned to the faculty for their improvement & appraisal.

Grievance redressal mechanism for faculty, staff and students

A separate cell comprising of Principal, HOD's & committee members of staff and students is maintained to monitor the Grievances of all faculty, staff & students by periodically reviewing to meet their requirements and needs and will be executed for a smooth conduction of the institution with the cooperation of management, co-employees &the students in a satisfactory manner as per the standard norms and regulation laid by the AICTE and the organization.

V. PROGRAMMES

- Name of the Programmes approved by the AICTE

Sl, No	Course	AICTE Approved intake for 2005-06
1	Electronics & Communication Engineering	120
2	Computer Science & Engineering	120
3	Information Science & Engineering	120
4	Mechanical Engineering	60
5	MBA PG- Course	120

- Name of the Programmes accredited by the AICTE -----**NIL**-----
- For each Programme the following details are to be given:

Sl. No.	Name of the Course	No. of Seats	Duration	Cut of Marks
1	Electronics & Communication Engineering	120	4	As per CET allotment > 45% in PUC (12 th Std) PCM Subjects
2	Computer Science & Engineering	120	4	
3	Information Science & Engineering	120	4	
4	Mechanical Engineering	60	4	
5	MBA PG- Course	120	2	As per VTU CET allotment > 50% in degree Course

- **Fee**

Engineering –Rs. 25,000/- p. a. Concessional Fee & Rs. 15,000/- (Economically Weaker Section (CET) Rs. 1,25,000/- p. a. Payment seat Fee. (Govt. approved tuition fees)

MBA - Rs. 50,000/- p. a.

➤ **Placement Facilities –**

Qualified and experienced staff monitors a separate placement and training center. It has audio-visual equipments and other necessary facilities for organizing seminars, symposia, aptitude tests etc. as listed below:

PLACEMENT CELL

1. Placement Cell Facilities:-

- a. A Room exclusively earmarked as placement cell.
- b. Designated Placement officer for all placement activities.
- c. Placement officer assisted a placement coordinator.
- d. Computer system for data management with printing facility.
- e. Computer with internet connectivity.
- f. Seminar hall with seating capacity of 200 plus.
- g. Rooms for Group Discussions –6 No.s

2. Soft Skill Development Facilities:

- a. Seminar and Training Halls
- b. Audio- Visual aids, LCD Projector, OH Projector
- c. Public Address system with FM Microphones for audience interactions.
- d. Books and Literature.
- e. In-house Training in soft skill development with a soft skill trainer.

TRAINING PROGRAMS UNDERTAKEN:

- Soft skill training
- Building communication skills in youth.
- Personally development program
- Competitive skill acquisition program
- Tips to excel in group discussion and personal interview
- Mock sessions

CAREER COUNSELING:

- Career is an integral part of the total education process, the professionals guides the students in preparing and planning of their career.
- Emphasis is placed upon career planning in fields which utilizes the students ability, experience and interest.
- **Campus placement in last three years with minimum salary, maximum salary and average salary**

Description	Batch 2009	Salary Lakhs p.a	Batch 2008	Salary Lakhs p.a	Batch 2007	Salary Lakhs p.a
Placement	40%		60%		80%	
Minimum Salary		1.5		2.20		2.10
Maximum Salary		3.5		3.40		2.80
Average Salary		2.25		2.80		2.45

- Name and duration of programme(s) having affiliation / collaboration with Foreign University(s)/Institution(s) and being run in the same Campus along with status of their AICTE approval. If there is foreign collaboration, give the following details:

----- **NIL** -----

List of Number Students Placed through Placement Cell

2002-2006 Batch

Sl. No.	YOP	Name of the Company/Industry	Number of Students Placed
1	2006	IBM	4
2	2006	STG	1
3	2006	Support Software System	1
4	2006	Esculse Communication Pvt. Ltd.	1
5	2006	Stratycon Technologies	1
6	2006	Satyam	3
7	2006	KPMG, Bangalore.	1
8	2006	MBT	3
9	2006	Infosys	2
10	2006	Oracle	1
11	2006	Nichi-in Software Solution	2
12	2006	TCS	4
13	2006	I-Flex Park	1
14	2006	HP, Bangalore.	1
15	2006	Endeavour Ltd.	1
16	2006	Acenture	1
17	2006	Tech Mahindra	1
18	2006	GE	1
19	2006	HTML	1
20	2006	Sapient	1
21	2006	Cognizant	5
22	2006	Bosch	2
23	2006	Open Stream	1
24	2006	Epigone Medier Technologies Pvt. Ltd.	1
25	2006	Yohoo In Corporation	1

List of Number Students Placed through Placement Cell

2003-2007 Batch

Sl. No.	YOP	Name of the Company/Industry	Number of Students Placed
1	2007	Caritor India	4
2	2007	Accenture	5
3	2007	Perot Systems	2
4	2007	Birla Soft	1
5	2007	Tata Elexi	1
6	2007	Sapient	3
7	2007	Wipro	5
8	2007	Satyam	2
9	2007	I Flex	1
10	2007	I Gate	1

List of Number Students Placed through Placement Cell

2004-2008 Batch

Sl. No.	YOP	Name of the Company/Industry	Number of Students Placed
1	2008	Perot System	3
2	2008	L&T Infotech	3
3	2008	I-Gate	2
4	2008	NIIT	1
5	2008	Sonata	2
6	2008	Siemens	2
7	2008	Infosys	6
8	2008	Sapient	3
9	2008	Satyam	7
10	2008	I-Flex	3
11	2008	Cap-Gemini	2
12	2008	Covansys	1
13	2008	Mphasis	4
14	2008	Caritor	7
15	2008	TCES	1
16	2008	Mecon	1
17	2008	Phink3	1
18	2008	Tyco Electronics	1
19	2008	Aqua Infotech	2

List of Number Students Placed through Placement Cell

2005-2009 Batch

Sl. No.	YOP	Name of the Company/Industry	Number of Students Placed
1	2009	Keane	16
2	2009	Sonata	2
3	2009	Infosys	3
4	2009	I-Flex	1
5	2009	Mphasis	6

PLACEMENT STATUS 2005-2009 Batch

Sl. No.	Name of the Student	Branch	Company	Package
1	Gururaja	CS	Caritor	2.75L per annum
2	Shilpa	EC	Caritor	2.75L per annum
3	Katyayini	EC	Caritor	2.75L per annum
4	Infant J	EC	Caritor	2.75L per annum
5	Kiran	EC	Caritor	2.75L per annum
6	Suraksha	CS	Caritor	2.75L per annum
7	Sunder Ganesh	IS	Caritor	2.75L per annum
8	Ashwini	EC	Caritor	2.75L per annum
9	Smitha Suresh	CS	Caritor	2.75L per annum
10	Minal	CS	Caritor	2.75L per annum
11	Mahesh Babu	EC	Caritor	2.75L per annum
12	Sowmya J	Cs	Caritor	2.75L per annum
13	Indu	CS	Caritor	2.75L per annum
14	Syed Samzeer	EC	Caritor	2.75L per annum
15	Sripriya	CS	Caritor	2.75L per annum
16	Vikram	ME	Caritor	2.75L per annum
17	Deepika R G	IS	Sonata/Infosys	2.7L per Annum
18	Supriya	IS	Sonata	2.7L per annum
19	Deepa B S	EC	Infosys	3 L per annum
20	Meghana G S	CS	Infosys	3Lper annum
21	Shylaja M	EC	Infosys	3L per annum
22	Shruthi H C	CS	I-Flex	3L per annum
23	Poornima B	CS	Mphasis	2.5L per annum
24	Rashmi K	IS	Mphasis	2.5L per annum
25	Divyashri C S	IS	Mphasis	2.5L Per annum
26	Manasa K Rao	IS	Mphasis	2.5L Per annum
27	Srijeeth	EC	Mphasis	2.5L Per annum
28	Manu Tejas	EC	Mphasis	2.5L per annum

PLACEMENT STATUS 2004-2008 Batch

Sl. No.	Name of the Student	Branch	Company	Package
1	Sunitha .	EC	Caritor	2.75 L per annum
2	Afreen Ahmed	IS	Caritor	2.75 L per annum
3	Ismail Khan	CS	Caritor/super valu	2.75 L per annum
4	Kiran Nayak	CS	Caritor	2.75 L per annum
5	Sindhu .S	CS	Caritor	2.75 L per annum
6	Sindhu .J	CS	Caritor	2.75 L per annum
7	Arun Kumar .S	CS	Caritor	2.75 L per annum
8	Nandini	CS	Perot System	2.75 L per annum
9	Narmada A Katti	EC	Perot System	2.75 L per annum
10	Kishore B.M	EC	Perot System	2.75 L per annum
11	Ragothaman M	CS	L&T Infotech	2.2 L per annum
12	Rajani .Y	CS	L&T Infotech	2.2 L per annum
13	Anu Sarikashree	IS	L&T Infotech	2.2 L per annum
14	Rakshit	IS	I-Gate	2.5 L per annum
15	Rashmi	EC	I-Gate	2.5 L per annum
16	Srilakshmi	CS	NIIT	2.75L per annum
17	Vinay .S	EC	Sonata	2.37 L per annum
18	Ramya R.C	IS	Sonata	2.37 L per annum
19	Ramya B.G	CS	Siemens	(2.75 L + 50,000) per annum
20	Ranjani .R	CS	Siemens	(2.75 L + 50,000) per annum
21	Pramodh	ME	Infosys	2.7 L per annum
22	Anjana R.P	IS	Infosys	2.7 L per annum
23	Ajay	EC	Infosys	2.7 L per annum
24	Anil Desai	EC	Infosys	2.7 L per annum
25	Shilpa .N	CS	Infosys	2.7 L per annum

Contd.....

26	Kaushal R Bhandari	CS	Infosys	2.7 L per annum
27	Sashank	CS	Sapient	3.4 L per annum
28	Rakesh Kamath	CS	Sapient	3.4 L per annum
29	Meghana .S	IS	Sapient	3.4 L per annum
30	Santhosh Reddy	CS	Satyam	2.7 L per annum
31	Kushal Kumar	CS	Satyam	2.7 L per annum
32	Pramukh K.C	CS	Satyam	2.7 L per annum
33	Varsha Garg B.R	IS	Satyam	2.7 L per annum
34	Suma J.R	IS	Satyam	2.7 L per annum
35	Gunasheela	EC	Satyam	2.7 L per annum
36	Arun Kumar	ME	Satyam	2.7 L per annum
37	MuddaBir Ahmed Khan	EC	I-Flex	2.4 L per annum
38	Dilip N.N	CS	I-Flex	2.4 L per annum
39	Suraj	CS	I-Flex	2.4 L per annum
40	Kiran Nayak	CS	Cap Gemini	2.75 L per annum
41	Sameera Vadavi	CS	Cap Gemini	2.75 L per annum
42	Sowmya L D	CS	Mphasis	2.5L per annum
43	Rachana Guruprasad	CS	Mphasis	2.5L per annum
44	Akhila	CS	Mphasis	2.5L per annum
45	Pranesh patil	EC	Mphasis	2.5L per annum
46	Veena S	IS	Covansys	3L per annum
47	Harsha	ME	TCES	3L per annum
48	Sheshadri	ME	Mecon	1.8L per annum
49	Bhanu Prakash	ME	Think 3	2L per annum
50	Manjunath Bhat	ME	Tyco Electronics	1.5L per annum
51	Ramesh N	ME	Aqua Infotech	1L per annum
52	Srinivas M	ME	Aqua Infotech	1L per annum

PLACEMENT STATUS 2003-2007 Batch

Sl. No.	Name of the Student	Branch	Company	Package
1	Nagendra Prasad	CS	Caritor India / Acenture	2.55 L per annum
2	Gautam Kandapal	CS	Caritor India / Acenture	2.55 L per annum
3	Keerthana A	IS	Caritor India	2.55 L per annum
4	Santhosh K Suman	CS	Perot System / Acenture	2.75 L per annum
5	Usha J	IS	Birla Soft / Perot System	2.75 L per annum
6	Pavithra N	IS	I-Gate	2.5 L annum
7	Deep Shankar	IS	Birla Soft	2.5 L annum
8	Kavya B.J	IS	Caritor	2.55 L per annum
9	Madhuri Chalan	CS	Tata Elaxi / Acenture	2.2 L per annum
10	Narashima P.D	CS	Acenture	2.7 L per annum
11	Pradeep Kumar P	CS	Sapient	3.4 L per annum
12	Madhukar G.P	IS	Sapient	3.4 L per annum
13	Madhusudhan N	IS	Sapient	3.4 L per annum
14	Santhosh Kumar B	CS	Wipro	2.5 L per annum
15	Shree Vidya A.L	EC	Wipro	2.5 L per annum
16	Adinarayana D.S	EC	Wipro	2.5 L per annum
17	Brinda .V	EC	Wipro	2.5 L per annum
18	Prakash Chandran	EC	Wipro	2.5 L per annum
19	Himanshu Gupta	CS	Satyam	2.7 L per annum
20	Jayashree R Patgar	IS	Satyam	2.7 L per annum
21	Shripad V Jere	EC	Accenture	2.3 L per annum
22	Vatsala	CS	Accenture	2.3 L per annum
23	M. Swathi Shankar	IS	Accenture	2.3 L per annum
24	Abijith Kumar	EC	Accenture	2.3L per annum
25	Saurav Kumar chanani	CS	IFlex	2.4L per annum

PLACEMENT STATUS 2002-2006 Batch

Sl. No.	Name of the Student	Branch	Company
1	Anitha N	CS	IBM
2	Archana M.A	CS	STG
3	Arjun Karthik	EC	Support Software System
4	Ashwini T.K	IS	Escuke Communication Pvt Ltd
5	Chandrachooda	EC	IBM
6	Deepthi A	CS	
7	Karthik	EC	Stratycon Technologies
8	Lavanya	CS	Satyam
9	Manjunath	EC	KPMG Blr
10	Mayur P.C	EC	MBT
11	Naina Prabhu	CS	Infosys
12	Puneeth	IS	Oracle
13	Rajesh N.V	CS	Nichi-in Software Solution
14	Rajeshwari B.C	EC	TCS
15	Rashmi N	EC	Satyam
16	Rakesh Kumar	CS	I-Flex Park
17	Ravindra Kini	CS	HP
18	Santhosh C	CS	Nichi –in Software Solution
19	Shilpa M.R	EC	IBM
20	Shobha H.B	EC	Satyam
21	Shruthi P Rao	IS	MBT
22	Srikanth N	EC	MBT
23	Rajesh N.V	EC	Endeavour
24	Umesha G.M	EC	Acenture

Contd.....

25	Aushul Kumar	EC	Tech Mahindra
26	Shilpa Nagaraj	IS	GE
27	Swetha R	IS	TCS
28	Vittal Rao K.V	IS	HTML
29	Ambika M	EC	Sapient
30	Vandhita Venu Rao	EC	Cognizant
31	Ritu Raj	EC	Infosys
32	Ajay A.R	EC	Bosch
33	Bharat C	EC	Open Stream
34	Vinod Kumar P	EC	Cognizant
35	Suparsh Jain D	EC	IBM
36	Keerthi B.K	EC	Cognizant
37	Supreetha H.R	EC	Bosch
38	Abilash G	EC	Epigon Media Technologies Pvt Ltd
39	Mohammed Subhan	IS	Cognizant
40	Praveen	IS	Yahoo in Corporation
41	Nagashree	CS	Cognizant
42	Amitha R	CS	TCS

Details of the Foreign Institution/University:

----- **NIL** -----

- Name of the University/Institution
- Address
- Website
- Is the Institution/University Accredited in its Home Country
- Ranking of the Institution/University in the Home Country
- Whether the degree offered is equivalent to an Indian Degree? If yes, the name of the agency which has approved equivalence. If no, implications for students in terms of pursuit of higher studies in India and abroad and job both within and outside the country.
- Nature of Collaboration
- Conditions of Collaboration
- Complete details of payment a student has to make to get the full benefit of collaboration.

For each Collaborative/affiliated Programme give the following:

----- **NIL** -----

- Programme Focus
- Number of seats
- Admission Procedure
- Fee
- Placement Facility
- Placement Records for last three years with minimum salary, maximum salary and average salary
- Whether the Collaborative Programme is approved by AICTE? If not whether the Domestic/Foreign Institution has applied to AICTE for approval as required under notification no. 37-3/Legal/2005 dated 16th May, 2005

VI.FACULTY—LIST ENCLOSED. – Annexure -1

- Branch wise list faculty members:
- Permanent Faculty
- Visiting Faculty
- Adjunct Faculty
- Guest Faculty
- Permanent Faculty: Student Ratio --- **1:15**
- Number of faculty employed and left during the last three years

VII. PROFILE OF DIRECTOR/PRINCIPAL WITH QUALIFICATIONS, TOTAL EXPERIENCE, AGE AND DURATION OF EMPLOYMENT AT THE INSTITUTE CONCERNED

For each Faculty give a page covering



1. Name : Dr. S. M. Prakash
2. Date of Birth : 12/06/1960
3. Educational Qualification : B.E, M.E, PGDCA, Ph.D
4. Work Experience
 - Teaching : 23½ Years (1984-2009)
 - Research : 04 Years – (1994-1998- IIT Bombay)
 - Industry : 1½ Years (1986-1988)
(Karnataka Irrigation Dept.)
 - Others : NIL
5. Area of Specializations : Civil Engineering (Environmental Engineering)
6. Subjects teaching at
 - Under Graduate Level : Elements of Civil Engg., Environmental Engg-I & Industrial Wastewater Treatment
 - Post Graduate Level : Advanced Industrial Wastewater Treatment, Environmental Transport Process & Energy and Environment
7. Research guidance : M.Tech _10 Dissertation
: Ph.D _02
No. of papers published in : 3 International Journals
: 5 National Journals
: 20 Conferences
8. Projects carried out : Monitoring ground water quality (2 years)
9. Patents : NIL
10. Technology Transfer : Involved in 15 Years of research activity
11. Research Publications : 28 in International, National & Conferences
12. No. of Books published with details : 01 (Environmental Studies-2006)
13. Others : Organized 02 STTP's, 03 National Seminars.

VIII. FEE

- Details of fee, as approved by State fee Committee, for the Institution.
Rs. 25,000/- Merit Seat, Rs. 15,000/- Economically Weaker Seats, Rs. 1, 25, 000/- Fixed by Govt. of Karnataka for COMEDK & Management Seats.
- Time schedule for payment of fee for the entire programme.
Beginning of Academic Year
- No. of Fee waivers granted with amount and name of students.
Self Financing Private Institute -----NIL-----
- Number of scholarship offered by the institute, duration and amount
-----NIL-----
- Criteria for fee waivers/scholarship.
----- N/A-----
- Estimated cost of Boarding and Lodging in Hostels.
Rs. 3,000/- p. m.

IX. ADMISSION

- Number of seats sanctioned with the year of approval.
- Number of students admitted under various categories each year in the last three years.

			AICTE Approved Intake during last 4 years								Status of Accreditation (Validity period)	
Courses	1 st Year of approval by AICTE (give approval ref. no. & date)	2009-10		2008-2009		2007-2008		2006-2007				
		Sanctioned intake	Actual admissions	Sanctioned intake	Actual admissions	Sanctioned intake	Actual admissions	Sanctioned intake	Actual admissions			
UG(FT)	E & C	F No. 770-5 - 045 26-6-2001	120	Admission in progress	120	102	120	96	120	90		
	CS		120		120	111	120	97	120	107		
	IS		120		120	96	120	96	120	106		
	ME		60		60	52	60	41	60	33		
PG (FT)	MBA	F No.770-53-293(E) /ET/2001 26-6-2004	120	Admission in progress	120	115	120	118	120	101		

- **Number of applications received during last two years for admission under Management Quota and number admitted.**

Course	Admission under Management Quota						Remarks
	2007-08			2008-09			
	Seat Available	Application Received	Admitted	Seat Available	Application Received	Admitted	
E & C	30	60	Admission Still in progress	30	55	13	
CS	30	65		30	42	15	
IS	30	56		30	38	14	
ME	15	25		15	32	16	
MBA PG Course	60	92		60	86	58	

X. ADMISSION PROCEDURE

Admission still in progress

- Mention the admission test being followed, name and address of the Test Agency and its URL (website).

CET Govt. of Karnataka

AIEEE, COMED-K for Engg. & K-MAT, CAT, MAT, MATSCORE, PG CET for MBA

- Number of seats allotted to different Test Qualified candidates separately [AIEEE/CET (State conducted test/University tests)/Association conducted test]

Ratio Given

ENGINEERING	MBA
CET – 50%	PGCET - 50%
COMED-K- 25%	Management - 50%
Mgt / NRI- 25%	

Calendar for admission against management/vacant seats:

- Last date for request for applications.
--- **As per State CET /COMED-K Notification**
- Last date for submission of application.
--- **As per State CET /COMED-K Notification**
- Dates for announcing final results.
--- **As per State CET /COMED-K Notification**

- Release of admission list (main list and waiting list should be announced on the same day)
--- **As per State CET /COMED-K Notification**
- Date for acceptance by the candidate (time given should in no case be less than 15 days)
-- **As per State CET /COMED-K Notification**
- Last date for closing of admission.
-- **Last date as per DTE--- Admission in progress**
- Starting of the Academic session.
-**As per VTU Academic Calendar**
- The waiting list should be activated only on the expiry of date of main list.
- **DTE Guideline**
- The policy of refund of the fee, in case of withdrawal, should be clearly notified.
-**Full Amount, deducting Rs. 1,000/- towards documentation charges.**

XI. CRITERIA AND WEIGHTAGES FOR ADMISSION

- Describe each criteria with its respective weightages i.e. Admission Test, marks in qualifying examination etc.
-**Rank of candidates applied to the College in various tests (CET, AIEEE etc)**
- Mention the minimum level of acceptance, if any.
-**45% for UG & 50% for PG.**
- Mention the cut-off levels of percentage & percentile scores of the candidates in the admission test for the last three years.
-**2008-09=53.6%, 2007-08=57% & 2006-07= 55%**
- Display marks scored in Test etc. and in aggregate for all candidates who were admitted.
-**Tests conducted by CET / COMED-K**

Item No I - XI must be given in information brochure and must be hosted as fixed content in the website of the Institution.

The Website must be dynamically updated with regard to XII-XV.

XII. APPLICATION FORM

- Downloadable application form, with online submission possibilities.-
ENCLOSED – Annexure-3

XIII. LIST OF APPLICANTS

- List of candidates whose applications have been received along with percentile/percentage score for each of the qualifying examination in separate categories for open seats. List of candidates who have applied along with percentage and percentile score for Management quota seats.
-Open seats are filled by Govt. through CET

XIV. RESULTS OF ADMISSION UNDER MANAGEMENT SEATS/VACANT SEATS

- Composition of selection team for admission under Management Quota with the brief profiles of members
(This information be made available in the public domain after the admission process is over)
-Principal & Professors.
- Score of the individual candidates admitted arranged in order of merit.
- Different Test – AIEEE, CET, K-MAT, MAT, MATSCORE, PG CET
- List of candidates who have been offered admission.-
- ENCLOSED
- Waiting list of the candidates in order of merit to be operative from the last date of joining of the first list candidates.
----- NIL-----
- List of the candidates who joined within the date, vacancy position in each category before operation of waiting list.
- AS ABOVE

XV. INFORMATION ON INFRASTRUCTURE AND OTHER RESOURCES AVAILABLE

LIBRARY:

- Number of Library books/Titles/Journals available (programme-wise)
Given below
- List of online National/International Journals subscribed.
----Yes---
 - 1. J- Gate Engineering & Technology**
(The gateway to global Engineering and Technology e- journal literature)
 - 2. Trial access to Springer e-resources acquisition**

- E-Library facilities
- **Exists**

Sl.No	Course(s)	Number of titles of the books	Number of volumes	Journals	
				National	International
1	Electronics & communication	552	3923	17	13
2	Computer Science	580	4668	17	9
3	Information Science	509	3600	17	4
4	Mechanical Engineering	266	2445	13	3
5	MBA	800	6294	68	29
6	Humanities & Basic Science	250	1812	5	00
	Total	2957	22742	137	58

LABORATORY:

For each Laboratory

- List of Major Equipment/Facilities
- List of Experimental Setup -- **As per VTU Syllabus**
-

Details of Laboratories & Workshops

Sl.No	Name of the Course	Name of the laboratory/workshop	Total Area of lab/workshop (Sq.m)	Major equipment
1	Common Course for I Year	(i) Physics Lab	200	As per VTU Syllabus
		(ii) Chemistry Lab	200	
		(iii) CS (central Facilities)	200	
		(iv) Workshop-	132	
		(v) CAED	100	
2	CS & IS	CS Lab -600	1200	Server & Computer
		IS Lab -600		
3	E&C	Electronics Lab	909	CRO, Power supply at signal generator etc.
4	ME	Workshop& other Mechanical labs	1388	Fitting, welding etc CAD Software & Measurement and other Mech. Labs
5	MBA	Computer Lab	200	Computer Lab

COMPUTING FACILITIES:

- Number and Configuration of Systems
 - Total number of systems connected by LAN
- } **Given Below**
- Total number of systems connected to WAN ----**NIL** -----

Computer Facilities for the existing programme(s)

S.No	Particulars	Requirements as per Norms (1:4 for Engg., 1:6 for Pharmacy/ HMCT/Arch./ Applied Arts and 1:2 for MBA/MCA)	Availability
1.	No of Computer terminals	540	540
2.	Hardware Specification	P4 processors	P4 Processor, 3.0 GHz
3.	No of terminals of LAN/WAN	75% of the terminals	405
4.	Relevant Legal Software	Application 10 System 4	Campus agreement with Microsoft to use all their Software legally.
5.	Peripheral(s)/ Printers	50	52
6.	Internet Accessibility (in kbps & hrs)	2mbps unlimited hrs.	2mbps unlimited hrs.

Whether the computer facilities are suitable for the existing programmes ? Yes No

- Internet bandwidth
2 mbps unlimited hours
- Major software packages available
**Full set of Microsoft Software's (Campus Agreement)
CAD & Ansis**
- Special purpose facilities available
CAD software

WORKSHOP:

- List of facilities available
Fitting, Welding, Sheet Metal works.
 - Games and Sports Facilities
Indoor & Outdoor
 - Extra Curriculum Activities
Sports and participation in cultural activities.
 - Soft Skill Development Facilities
Lectures from invited experts.

- Number of Classrooms and size of each
50 each about 100 sq. m. area.
- Number of Tutorial rooms and size of each
9 each 100 sq. m. area.
- Number of laboratories and size of each
16 with sizes for 100 sq. m. to 200 sq.m.
- Number of drawing halls and size of each
2 area 175 sq. m.
- Number of Computer Centres with capacity of each
14 each with 25 to 45 systems
- Central Examination Facility, Number of rooms and capacity of each.
50 rooms with seating of 36 students

Teaching Learning process

- Curricula and syllabi for each of the programmes as approved by the University.
As per VTU Syllabus.
- Academic Calendar of the University
As per VTU Academic calendar
- Academic Time Table
Prepared by the College.
- Teaching Load of each Faculty
25 to 31 hrs. per week.
- Internal Continuous Evaluation System and place
Internal test 3 times per semester.
- Students' assessment of Faculty, System in place.
Yes

For each Post Graduate programme give the following:

- i. Title of the programme ---- **MBA**
- ii. Curricula and Syllabi --- **As per VTU Syllabus**
- iii. Faculty Profile---- **MBA List of Faculty Enclosed. – Annexure -2**
 - Brief profile of each faculty.
Enclosed
 - Laboratory facilities exclusive to the PG programme
Computer Lab

Special Purpose

- Software, all design tools in case
Campus agreement with Microsoft.
- Academic Calendar and frame work
As per VTU Calendar of events
- Research focus
Finance & Marketing.

List of typical research projects.

- Industry Linkage
Linkages with Industry

The college has visiting professors from industry to give Lecturers on selected topics0 students. The students are deputed to industry for visits and for carrying out their project work. The placement officer visits industries and arrange visit of experts to college to interact with the students.

- Publications (if any) out of research in last three years out of masters projects

List of Papers Published in National / International Conferences / Journals by the Faculty Members.

Paper accepted and to be presented by: Dr. S. M. Prakash

1. Colour removal using arecanut peels as an adsorbent. Published by Journal of Environmental Research and Development (India) accepted for Publication, 2009-National Journal.

2. Low cost removal of basic dye from aqueous solution using silk cotton hull – International Conference.

Paper accepted and to be presented by: Prof. B. Sampoorna Naidu

1. Role of Physiological in Powered Wheel Chair in national seminar at Natcom.ME-2005, organised by Department of Mechanical Engineering, Gousia College of Engineering Ramanagaram.

Papers Presented By: Anitha R

1. “Studies in th enzyme alkaline phosphatase from the lichen *Physcia orbicularis*” .
2. “Studies in the enzyme alkaline phosphatase from *Bacillus subtilis*.”
3. “Biochemical studies in leaves and galls of *Ficus glomerata*, Roxb. By *Pauropsylla depressa*, Crwf”.
4. Molecular Biological studies in leaves and gallsof *Ficus glomerata*, Roxb. By *Pauropsylla depressa*, Crwf.
5. Biochemical studies in leaves and galls of *Ficus glomerata*, Roxb. By *Pauropsylla depressa*, Crwf.

Papers Presented by: Ananthrama V.

1. “Impact of Hazardous Bio-Medical waste on Health and Environment” Presented in a National conference on ‘Environmental Pollution Control and repercussion’ on 4th & 5th of October 2004. Organized by Dept of Civil Engg, U.B.D.T College of Engineering, Davanagere.
2. “Use of Waste Plastic as Modifier in Bitumious Concrete Mix’ in the National Seminar On ‘New Horizons in Environmental Science and Engineering in India’ from NOV 17th to 19th 2004 Organized by Dept of Environmental Science, Bangalore University.
3. “Impact of Hazardous Industrial waste on Health and Environment’ in the national Seminar on ‘New Horizons in the Environmental Science and Engg in India’ from Nov 17th to 19th 2004 organized by Dept of Environmental Science, Bangalore University.

Papers Presented By: Virupaxappa

1. "Selection of Interleavers and Decoding Algorithms in Turbo Codes"
Presented in a National Conference On Devices, Intelligent Systems and Communication (MITDISC 2005) on 26th 28th September 2005., organized by Department of Electronics & Communication Engg. Manipal Institute of Technology.

Papers Presented By: B Ashok Prabhu

1. "FPGA Based Velocity profiles" in International Conference held in Kongu Engg. College organized by "INCRUISE 2005".
2. "FPGA based velocity profiles using fuzzy logic" in National Conference held in Bharath Institute of Higher Education & Research Chennai" in NCRTAC-2005.

Papers Presented By: M.C. Kumar**Research Publication**

Has Published a technical paper title " Development of Mg-7Li3.5Al Alloy " at 36th National Metallurgist day was held in combination with 52nd Annual Technical Meeting of Indian Institute of Metals and International Symposium on Frontiers in Material Processing in November 1998 at J.N.TATA, Auditorium Bangalore.

A paper based on this short term research work was presented in the poster session and this paper has been adjudged as one of the best paper among the poster's presented in the meeting a cash prize of rupees 1,000/- has been awarded.

Technical Papers published National / International Conferences:

Sl. No.	Title of the paper	National / International	From	To
1.	Development of Mg-7Li-3.5Al Alloy	International Symposium on Frontiers in Material Processing in November 1998 at J.N.TATA, Auditorium Bangalore.	14/11/98	17/11/98

2.	Enhancing the tool life of carbide tipped tool by Cryogenic treatment	International Summit of agility Design & manufacturing 2005, held at Jana jyothi Auditorium, Central College Bangalore.	10/12/05	13/12/05
3.	Development of Mg. 7Li-3.5Al Alloy for Aerospace application	International Summit of agility Design & manufacturing 2005, held at Jana jyothi Auditorium, Central College Bangalore.	10/12/05	13/12/05
4.	3-D modeling of Mechanical Properties of Al/Sic MMC	National conference on Emerging trends in Mechanical Engineering held at BMS College of Engineering Bangalore.	10/02/06	11/02/06
5.	3-D modeling of Thermal Properties of Al/Sic Metal Matrix Composites	International Conferences on total Engineering, Analysis & Manufacturing Technologies and Symposium on Finite Element Analysis Best parties & Visions of Future.	28/02/06	02/03/06
6	Grindability of ADI	National conference		

➤ Admission procedure –
50% CET, 25% COMED-K & 25% Management for Engineering.

50% through PG CET & 50% Management for MBA.

➤ Fee Structure
Merit Rs. 25,000/- p. a. , Higher Fees Rs. 1,25,000/- p. a.

➤ Hostel Facilities
100 Boys & 50 Girls in the Engineering College facilities.

➤ Contact address of Co-ordinator of the PG programme

Name : Dr. C.M. Thyagaraja

**Address : City Engineering College,
Doddakallasandra.
Bangalore – 560 061.**

Telephone : (080) 26669313.

E-mail : cityeducation@rediffmail.com.

NOTE: Suppression and/or misrepresentation of information would attract appropriate penal action.