

# **Mandatory Disclosure For Engineering Programme**

## **ENGINEERING/MBA PROGRAMMES**

The following information is to be given in the Information Brochure besides being hosted on the Institution's official Website.

**"The information has been provided by the concerned institution and the onus of authenticity lies with the institution and not on AICTE."**

### **I. NAME OF THE INSTITUTION**

#### **CITY ENGINEERING COLLEGE**

➤ **Address including telephone, Fax, e-mail.:**

Doddakallasandra,  
Kanakapura Road,  
Bangalore -560062,  
Ph: (080) 26669313/14  
Fax: (080) 26669314  
Email: cityengg\_placement@yahoo.co.in

### **II. NAME & ADDRESS OF THE PRINCIPAL.**

Dr. S.T.Narayana Swamy,

➤ **Address including telephone, Fax, e-mail.**

#495,III phase, BEML Layout,  
Rajarajeshwarinagar,  
Bangalore-560098  
Fax: (080) 26669314  
Telephone: (080) 28601964  
E-mail: drstn1@yahoo.com

### **III. NAME OF THE AFFILIATING UNIVERSITY**

➤ **VIVESWARAIAH TECHNOLOGICAL UNIVERSITY, BELGAUM**

### **IV. GOVERNANCE**

- Members of the Board and their brief background  
**ENCLOSED**
- Members of Academic Advisory Body  
**ENCLOSED**
- Frequency of the Board Meetings and Academic Advisory Body  
**ONCE IN 3 MONTHS**
- Organizational chart and processes



## **LIST OF GOVERNING COUNCIL MEMBERS**

Sl. No.	Name of the Member with Address	Contact No.	Profession	Designation in Society
1	Mrs. Geeta K. Paramahansa #27/2, 33 <sup>rd</sup> Cross, 2 <sup>nd</sup> Main Road, 7 <sup>th</sup> Block, Jayanagar, Bangalore-70	9880411366	Educationist	Chairperson
2	Dr. Ram Murthy Scientist NAL P. B. No. 1779 Bangalore- 560 017	25273351	Scientist	Member (Govt. of Karnataka Nominee)
3	K. S. Subba Rao Professor, Dept of Civil Engg. I I S C, Malleshwaram Bangalore-560 012	23602261 (O) 26677494 (R)	Professor	Member (Nominee of AICTE)
4	Mr. V. Raghu Ram Regional Manager, NRDC No. 5, 19 <sup>th</sup> Cross, 8 <sup>th</sup> Main, Malleshwaram Bangalore- 5460 012	23341255 (O)	Manager Technology Transfer	Member (Nominee of the Society)
5	Prof. N. T. Cheluve Gowda Principal, CIT, Pinnamper, Coorge.	--	Educationist	Member (Nominee of VTU)
6	Dr. Ramachandra Principal, AMC Engineering College 18 <sup>th</sup> K. M. Bannerhatta Raod, Bangalore.	7828656	Educationist	Member (Nominee of the Society)
7	Dr. Vijayalakshmi Principal. 7 <sup>th</sup> Block, City College, Jayanagar, Bangalore	266649277	Educationist	Member (Nominee of the Society)
8	Dr. K. N. Narasimha Murthy Professor in Inf. Science & Engg.	9341309030	Educationist	Faculty Representative



## **MEMBERS OF THE ACADEMIC ADVISORY BOARD**

1. Dr. Lingaiah Professor & Ex. Principal UVCE, Bangalore.
2. Prof. B.N. Krishnamurthy Prof. & Ex. Director DTE Govt. of Karnataka
3. Dr. K. Ramachandra Ret. Director GTRE Bangalore
4. Mr. Vinay C. Hedge Director CZ Silicon Software Solutions Pvt. Ltd., Bangalore.
5. Dr. K. Banga General Manager R & D, WIPRO Bangalore.
6. Dr. T.G. Nagaraju Ex. Emirates Prof. UVCE, Bangalore.
7. Dr. S.T. Naryanaswamy Principal

➤ **ORGANIZATIONAL CHART & PROCESSES.**

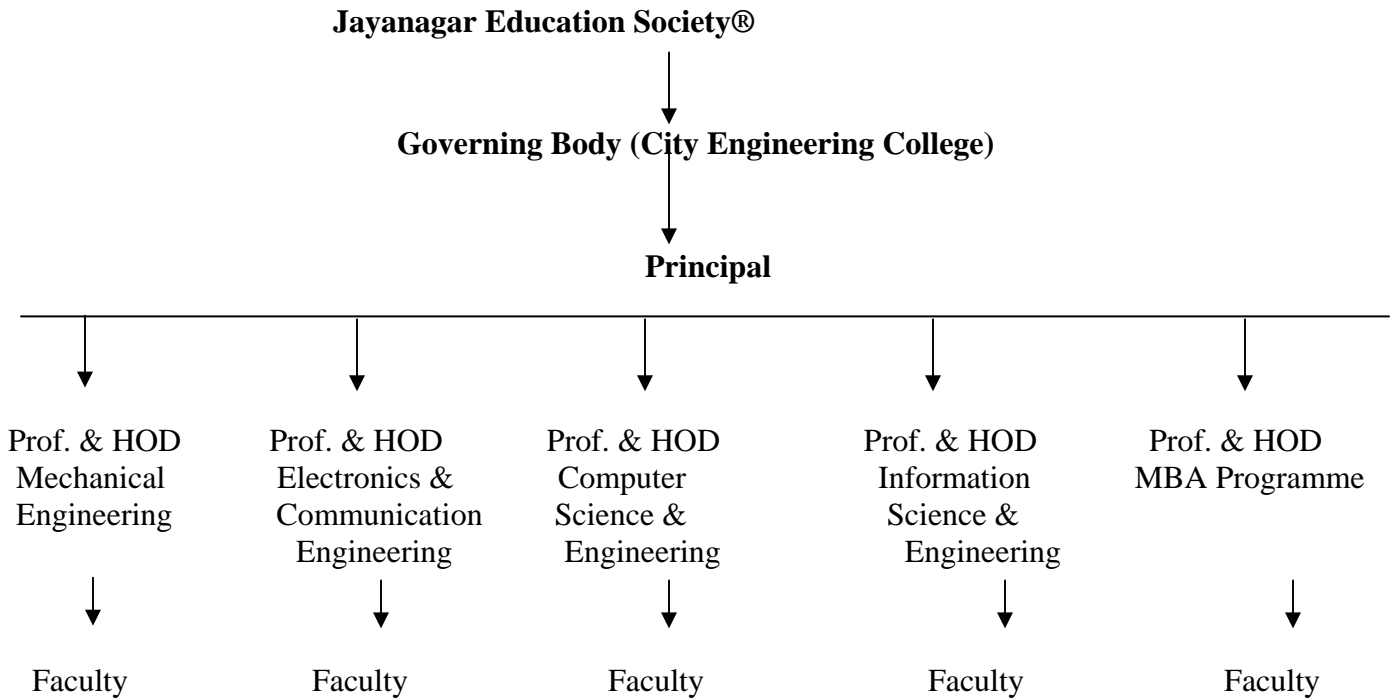

➤ **Nature and Extent of involvement of faculty and students in academic affairs/improvements**

The faculty at City Engineering College is devoted to providing high quality education for its students. Their aim is to develop Business Leaders who can add value to society. The focus is for the understanding of subjects - behavioral sciences, Human Resource Development, Finance, Marketing, Quantitative Techniques, Information Systems, and research methods- coupled with adequate grasp of the National and Global Economies, Legal Framework, Environmental Sciences to prepare the students to function as Business Leaders.

The faculty through their experience, knowledge, a pre-existent knack for analysis and reflection honed to perfection, keen observation, dynamic interaction with the micro and macro environs and the resultant learning from these encounters, structure the curriculum prescribed by the university to offer Value-Centered and Quality Management Training. The methodologies adopted for this are in the form of Lectures, Case Studies, Seminars, Group Discussions, Off-Campus Exposures, Industrial Visits, Continuous Counseling and Guided studies to the students. They constantly encourage and evaluate the students to combine knowledge with proper application in order to adapt the different Cultures, Occupational environments, and the dynamics of ever-changing Business World.

They constantly make an effort to develop a learning model that frequently stretches beyond regular pedagogy to deliver a wider and more realistic perspective.

While doing so they have a sum total of two fundamental principles of the business world. First, effective decision-making requires an integrated understanding of all the

business functions, as there are very few pure marketing, finance or operations issues in today's global business environment. Second, because the best solutions incorporate a range of perspectives and approaches, building effective teams is critical, whether it is done face to face or "virtually" with the aid of technology.

The faculty encourages teamwork among the students – to learn how to manage diversity, perform under time pressures and understand dynamic realities. The main objective of the whole exercise is to develop in the students an all-round sum of traits and values that go into the making of a complete manager

- Mechanism/Norms & Procedure for democratic/good Governance ---  
**Enclosed**
- Student Feedback on Institutional Governance/faculty performance ---  
**Enclosed**
- Grievance redressal mechanism for faculty, staff and students  
---- **Enclosed**

## **Mechanism/Norms & Procedure for democratic/good Governance.**

The following norms and procedures for good governance are followed by adopting proper planning and monitoring, faculty/ Staff recruitment/ promotion policies and effectiveness; leadership, Motivation, Transparency, Decentralization, Delegation of powers and Participation of Faculty in the management, planning and Efficiency in order to maintain the quality education, healthy environment in the organization/institute among the employers & employees, staff & students.

There is a need for the institution to be financially stable. The financial resources should be adequate to sustain not only the achievement of current educational objectives, but also provide for improvements in the foreseeable future. There should be a mechanism to ensure proper financial management and a well-organized process. Not only the allocation of adequate budget for capital (non-recurring) works (including infrastructure, and equipment) and Operational (Maintenance) budget and development budget of recurring, type are important, but also their utilization for institutional/departmental activities besides, generation/mobilization of finances are also important for the future of institution/programmes.

There must be available adequate space and appropriate physical resources, including buildings, laboratories, equipment, material, library and other ancillary facilities. While examining the physical resources, there is a need to ensure provisions for safety, security, barrier free movement of the physically challenged and hygiene. Besides, the availability of language laboratory, counselling and guidance cell, medical facilities, canteen, transport and other units. Will go a long way in gaining the confidence and respect of students and faculty/ staff alike, leading to considerable improvements in the quality of the programmes.

The faculty strength, cadres, qualification and level of competence and performance should be adequate to accomplish the institutional mission and goals. The commitment, attitudes and communication skills of the faculty play an important and crucial role in successfully running the academic programmes. This, in turn, depends upon the recruitment procedures, incentives, exposure to industrial activities, faculty development programmes and workload of the faculty. Each institution should have self-appraisal and in-house performance- appraisal mechanisms to monitor and ensure their continued effectiveness.

Management believes for the successful pursuit and realization of the mission and goals and the means adopted to accomplish them brings out the quality of the institution and its programme. The goals should be concrete and realistic within the context of the committed resources. They should define the educational and other dimensions, including scholarship, research, public service and customer satisfaction. The effectiveness and extent of achievement of goals depend on the commitment, attitude, planning and monitoring capacity, incentives and self-appraisal policies of the Management.

## **Student Feedback on Institutional Governance/Faculty performance**

Students feedback will be taken twice in a academic year so as to evaluate on the Faculty performance & the Institutional Governance. Based on the evaluation the appropriate weightage assigned to the faculty for their improvement & appraisal.

## **Grievance redressal mechanism for faculty, staff and students**

A separate cell comprising of Principal, HOD's & committee members of staff and students is maintained to monitor the Grievances of all faculty, staff & students by periodically reviewing to meet their requirements and needs and will be executed for a smooth conduction of the institution with the cooperation of management, co-employees &the students in a satisfactory manner as per the standard norms and regulation laid by the AICTE and the organization.

### **V. PROGRAMMES**

- Name of the Programmes approved by the AICTE

<b>Sl, No</b>	<b>Course</b>	<b>AICTE Approved intake for 2005-06</b>
1	Electronics & Communication Engineering	120
2	Computer Science & Engineering	120
3	Information Science & Engineering	120
4	Mechanical Engineering	60
5	MBA PG- Course	120

- Name of the Programmes accredited by the AICTE -----**NIL**-----

- For each Programme the following details are to be given:

<b>Sl. No.</b>	<b>Name of the Course</b>	<b>No. of Seats</b>	<b>Duration</b>	<b>Cut of Marks</b>
1	Electronics & Communication Engineering	120	4	As per CET allotment > 45% in PUC (12 <sup>th</sup> Std)
2	Computer Science & Engineering	120	4	
3	Information Science & Engineering	120	4	
4	Mechanical Engineering	60	4	
5	MBA PG- Course	120	2	As per VTU CET allotment > 50% in degree Course

- **Fee**

**Engineering - Rs. 25,000/- p. a. Concessional Fee. (CET)**

**- Rs. 1,25,000/- p. a. Payment seat Fee.**

**(Govt. approved tuition fees)**

**MBA - Rs. 50,000/- P. a.**

- **Placement Facilities –**

Qualified and experienced staff monitors a separate placement and training center. It has audio-visual equipments and other necessary facilities for organizing seminars, symposia, aptitude tests etc. as listed below:

**PLACEMENT CELL**

1. Placement Cell Facilities:-

- a. A Room exclusively earmarked as placement cell.
- b. Designated Placement officer for all placement activities.
- c. Placement officer assisted a placement coordinator.
- d. Computer system for data management with printing facility.
- e. Computer with internet connectivity.
- f. Seminar hall with seating capacity of 200 plus.
- g. Rooms for Group Discussions –6 No.s

2. Soft Skill Development Facilities:

- a. Seminar and Training Halls
- b. Audio- Visual aids, LCD Projector, OH Projector
- c. Public Address system with FM Microphones for audience interactions.
- d. Books and Literature.
- e. In-house Training in soft skill development with a soft skill trainer.

### **TRAINING PROGRAMS UNDERTAKEN:**

- Soft skill training
- Building communication skills in youth.
- Personally development program
- Competitive skill acquisition program
- Tips to excel in group discussion and personal interview
- Mock sessions

### **CAREER COUNSELING:**

- Career is an integral part of the total education process, the professionals guides the students in preparing and planning of their career.
  - Emphasis is placed upon career planning in fields which utilizes the students ability, experience and interest.
- **Campus placement in last three years with minimum salary, maximum salary and average salary**

<b>Description</b>	<b>Batch 2007</b>	<b>Salary Lakhs p.a</b>	<b>Batch 2006</b>	<b>Salary Lakhs p.a</b>	<b>Batch 2005</b>	<b>Salary Lakhs p.a</b>
Placement	<b>80%</b>		<b>65%</b>		<b>100%</b>	
Minimum Salary		<b>2.5</b>		<b>2.4</b>		<b>1.8</b>
Maximum Salary		<b>3.7</b>		<b>3.2</b>		<b>2.6</b>
Average Salary		<b>3.1</b>		<b>2.8</b>		<b>2.2</b>

- Name and duration of programme(s) having affiliation / collaboration with Foreign University(s)/Institution(s) and being run in the same Campus along with status of their AICTE approval. If there is foreign collaboration, give the following details:

----- **NIL** -----

## Placement Status

<b>Sl. No.</b>	<b>YOP</b>	<b>Name of the Company/Industry</b>	<b>Number of Students Placed</b>
1	2005	AZTECH Software Solutions Bangalore.	11
2	2005	Infosys, Bangalore.	8
3	2005	Axes Technologies, Bangalore.	10
4	2005	Siri Technologies, Bangalore.	7
5	2005	IBM	5
6	2005	DIGINUE Technologies	6
7	2005	Zenith Infotech	1
8	2005	Open Stream Technologies	2
9	2005	Patni Infotech	2
10	2005	EFLEX Solutions	2
11	2005	SAP Labs	2
12	2005	TCS	1
13	2006	IBM	4
14	2006	STG	1
15	2006	Support Software System	1
16	2006	Esculse Communication Pvt. Ltd.	2
17	2006	Stratycon Technologies	1
18	2006	Satyam	3
19	2006	KPMG, Bangalore.	1
20	2006	MBT	3
21	2006	Infosys	2
22	2006	Oracle	1
23	2006	Nichi-in Software Solution	2
24	2006	TCS	4
25	2006	I-Flex Park	1
26	2006	HP, Bangalore.	1
27	2006	Endeavour Ltd.	1

<b>Sl. No.</b>	<b>YOP</b>	<b>Name of the Company/Industry</b>	<b>Number of Students Placed</b>
28	2006	Acenture	1
29	2006	Tech Mahindra	1
30	2006	GE	1
31	2006	HTML	1
32	2006	Sapient	1
33	2006	Cognizant	5
34	2006	Bosch	2
35	2006	Open Stream	1
36	2006	Epigone Medier Technologies Pvt. Ltd.	1
37	2006	Yohoo In Corporation	4
38	2007	Caritor India	5
39	2007	Accenture	3
40	2007	Perot Systems	3
41	2007	Birla Soft	1
42	2007	Tata Elexi	3
43	2007	Sapient	5
44	2007	Wipro	2
45	2007	Caritor	7
46	2008	Perot System	3
47	2008	L&T Infotech	3
48	2008	I-Gate	2
49	2008	NIIT	1
50	2008	Sonata	2
51	2008	Siemens	2
52	2008	Infosys	6
53	2008	Sapient	3
54	2008	Satyam	7
55	2008	I-Flex	3
56	2008	Cap-Gemini	2

**Details of the Foreign Institution/University: ----- NIL -----**

- Name of the University/Institution
- Address
- Website
- Is the Institution/University Accredited in its Home Country
- Ranking of the Institution/University in the Home Country
- Whether the degree offered is equivalent to an Indian Degree? If yes, the name of the agency which has approved equivalence. If no, implications for students in terms of pursuit of higher studies in India and abroad and job both within and outside the country.
- Nature of Collaboration
- Conditions of Collaboration
- Complete details of payment a student has to make to get the full benefit of collaboration.

**For each Collaborative/affiliated Programme give the following:**

----- NIL -----

- Programme Focus
- Number of seats
- Admission Procedure
- Fee
- Placement Facility
- Placement Records for last three years with minimum salary, maximum salary and average salary
- Whether the Collaborative Programme is approved by AICTE? If not whether the Domestic/Foreign Institution has applied to AICTE for approval as required under notification no. 37-3/Legal/2005 dated 16th May, 2005

**VI.FACULTY—LIST ENCLOSED. - Annexure -1**

- Branch wise list faculty members:
- Permanent Faculty
- Visiting Faculty
- Adjunct Faculty
- Guest Faculty
- Permanent Faculty: Student Ratio --- **1:15**
- Number of faculty employed and left during the last three years

**VII.PROFILE OF DIRECTOR/PRINCIPAL WITH QUALIFICATIONS, TOTAL EXPERIENCE, AGE AND DURATION OF EMPLOYMENT AT THE INSTITUTE CONCERNED**

For each Faculty give a page covering

1. Name : **Dr. S. T.Narayanaswamy**

2. Date of Birth : 11-12-1944

3. Educational Qualification : B.E, M.E, PhD

4. Work Experience

- Teaching : 09 Years 1963-1977  
(At Malnad College of Engineering, Hassan.
- Research : 14 Years – (1984-1998) DST (National Research Development Corporation, New Delhi)
- Industry : 7 Years (1977-1984)  
Bharat Earth Movers Ltd., Bangalore.
- Others : UNDP Assignments during NRDC Service.

5. Area of Specializations : Mechanical Engineering  
(Rotor Bearing Dynamics)

6. Subjects teaching at Under Graduate Level : Machine Design

Post Graduate Level : Machine Drawing  
: Mechanical Vibration

7. Research guidance  
No. of papers published in

Masters's : 4 National Journals  
Ph.D. - : 5 International Journals  
: 20 Conferences

8. Projects Carried out : Step Project in Egypt (4 Years)  
: Industrial Estate in Ethiopia (1 Year)

9. Patents : NIL

10. Technology Transfer : Involved in 14Years at NRDC  
11. Research Publications : 5 in International Journals

12. No. of Books published with details: --- NIL -----

Photograph

Signature

## VIII. FEE

- Details of fee, as approved by State fee Committee, for the Institution.  
**Rs. 25,000/- Merit Seat, Rs. 1, 25, 000/- Fixed by Govt. of Karnataka.**
- Time schedule for payment of fee for the entire programme.  
**Beginning of Academic Year**
- No. of Fee waivers granted with amount and name of students.  
**Self Financing Private Institute -----NIL-----**
- Number of scholarship offered by the institute, duration and amount  
**-----NIL -----**
- Criteria for fee waivers/scholarship.  
**----- N/A-----**
- Estimated cost of Boarding and Lodging in Hostels.  
**Rs. 3,000/- p. m.**

## IX. ADMISSION

- Number of seats sanctioned with the year of approval.
- Number of students admitted under various categories each year in the last three years.

			AICTE Approved Intake during last 4 years						Status of Accreditation (Validity period)	
Courses	1 <sup>st</sup> Year of approval by AICTE (give approval ref. no. & date)	2007-08		2006-2007		2005-2006				
		Sanctioned intake	Actual admissions	Sanctioned intake	Actual admissions	Sanctioned intake	Actual admissions			
UG(FT)	E & C	F No. 770-5 - 045 26-06-2001	120	Admission yet to start	120	90	90	79		
	CS		120		120	107	90	90		
	IS		120		120	105	60	59		
	ME		60		60	33	60	39		
PG (FT)	MBA	F No.770-53-293(E) /ET/2001 26-6-2004	120	Admission yet to start	120	98	60	53		

- **Number of applications received during last two years for admission under Management Quota and number admitted.**

Course	Admission under Management Quota						Remarks
	2006-07			2005-06			
	Seat Available	Application Received	Admitted	Seat Available	Application Received	Admitted	
E & C	18	15	08	31	30	23	
CS	18	20	13	32	50	32	
IS	18	20	15	21	30	21	
ME	9	15	7	21	25	20	
MBA PG Course	60	30	25	30	35	26	

## **X. ADMISSION PROCEDURE**

### **Admission still in progress**

- Mention the admission test being followed, name and address of the Test Agency and its URL (website).

**CET Govt. of Karnataka**

**AIEEE, COMED-K for Engg. & K-MAT, CAT, MAT, MATSCORE, PG CET for MBA**

- Number of seats allotted to different Test Qualified candidates separately [AIEEE/CET (State conducted test/University tests)/Association conducted test]

#### **Ratio Given**

**ENGG.**

**CET – 60%**

**COMED-K- 35%**

**NRI- 15%**

**MBA**

**PGCET - 50%**

**Management – 50%**

### **Calendar for admission against management/vacant seats:**

- Last date for request for applications. --- **As per State CET /COMED-K Notification**
- Last date for submission of application. --- **As per State CET /COMED-K Notification**
- Dates for announcing final results. --- **As per State CET /COMED-K Notification**
- Release of admission list (main list and waiting list should be announced on the same day) --- **As per State CET /COMED-K Notification**
- Date for acceptance by the candidate (time given should in no case be less than 15 days) -- **As per State CET /COMED-K Notification**
- Last date for closing of admission.  
- **Last date as per DTE--- Admission in progress**
- Starting of the Academic session.-**As per VTU Academic Calendar**
- The waiting list should be activated only on the expiry of date of main list. - **DTE Guideline**
- The policy of refund of the fee, in case of withdrawal, should be clearly notified.  
**-Full Amount, deducting Rs. 1,000/- towards documentation charges.**

## **XI. CRITERIA AND WEIGHTAGES FOR ADMISSION**

- Describe each criteria with its respective weightages i.e. Admission Test, marks in qualifying examination etc.  
**-Rank of candidates applied to the College in various tests (CET, AIEEE etc)**
- Mention the minimum level of acceptance, if any.  
**-45% for UG & 50% for PG.**
- Mention the cut-off levels of percentage & percentile scores of the candidates in the admission test for the last three years.  
**-2006-07= 55%, 2005-06=57%, 2004-05-50%.**
- Display marks scored in Test etc. and in aggregate for all candidates who were admitted.  
**-Tests conducted by CET / COMED-K**

**Item No I - XI must be given in information brochure and must be hosted as fixed content in the website of the Institution.**

**The Website must be dynamically updated with regard to XII-XV.**

## **XII. APPLICATION FORM**

- Downloadable application form, with online submission possibilities.-  
**ENCLOSED** – Annexure-2

## **XIII. LIST OF APPLICANTS**

- List of candidates whose applications have been received along with percentile/percentage score for each of the qualifying examination in separate categories for open seats. List of candidates who have applied along with percentage and percentile score for Management quota seats.  
**-Open seats are filled by Govt. through CET**

## **XIV. RESULTS OF ADMISSION UNDER MANAGEMENT SEATS/VACANT SEATS**

- Composition of selection team for admission under Management Quota with the brief profiles of members  
(This information be made available in the public domain after the admission process is over)  
**-Principal & Professors.**
- Score of the individual candidates admitted arranged in order of merit.

- **Different Test – AIEEE, CET, K-MAT, MAT, MATSCORE, PG CET**
- List of candidates who have been offered admission.- **ENCLOSED**
- Waiting list of the candidates in order of merit to be operative from the last date of joining of the first list candidates. ----- **NIL-----**
- List of the candidates who joined within the date, vacancy position in each category before operation of waiting list.- **AS ABOVE**

## **XV. INFORMATION ON INFRASTRUCTURE AND OTHER RESOURCES AVAILABLE**

### **LIBRARY:**

- Number of Library books/Titles/Journals available (programme-wise) **Given below**
- List of online National/International Journals subscribed.----**Yes---**
  1. J- Gate Engineering & Technology  
(the gateway to global Engineering and Technology e- journal literature)
  2. Trial access to Springer e-resources acquisition
- E-Library facilities - **Exists**

Sl.No	Course(s)	Number of titles of the books	Number of volumes	Journals	
				National	International
1	Electronics & communication	481	2841	6	8
2	Computer Science	427	2586	9	6
3	Information Science	451	2690	8	7
4	Mechanical Engineering	131	1019	6	5
5	MBA	280	2544	24	5
	<b>Total</b>	<b>1770</b>	<b>11680</b>	<b>53</b>	<b>31</b>

### **LABORATORY:**

For each Laboratory

- List of Major Equipment/Facilities
- List of Experimental Setup -- **As per VTU Syllabus**
- 

#### *Details of Laboratories & Workshops*

Sl.No	Name of the Course	Name of the laboratory/workshop	Total Area of lab/workshop (Sq.m)	Major equipment
1	Common Course for I Year	Physics Lab	200	As per VTU Syllabus
2		Chemistry Lab	200	As per VTU Syllabus
3	CS & IS	Computer Lab (7 nos)	1200	Server & Computer
4	E&C	Electronics Lab( nos)	1200	CRO, Power supply at signal generator etc.
5	ME	Workshop& other Mechanical labs	1200	Fitting, welding etc CAD Software & Measurement and other Mech. Labs
6	MBA	Computer Lab	200	Computer Lab

## COMPUTING FACILITIES:

- Number and Configuration of Systems
  - Total number of systems connected by LAN
- } **Given Below**
- Total number of systems connected to WAN ----**NIL** -----

### Computer Facilities for the existing programme(s)

S.No	Particulars	Requirements as per Norms (1:4 for Engg., 1:6 for Pharmacy/ HMCT/Arch./ Applied Arts and 1:2 for MBA/MCA)			Availability
1.	No of Computer terminals	420			420
2.	Hardware Specification	P4 processors			3.0 GHz
3.	No of terminals of LAN/WAN	75% of the terminals			250
4.	Relevant Legal Software	Application 10	System 4	Campus agreement with Microsoft to use all their Software legally.	
5.	Peripheral(s)/ Printers	30			20
6.	Internet Accessibility (in kbps & hrs)	2 X 256 Kbps of 20 lines each unlimited hrs.			

Whether the computer facilities are suitable for the existing programmes ?

Yes

No

- Internet bandwidth  
**2 X 256kbs of 20 lines each unlimited hours**
- Major software packages available  
**Full set of Microsoft Software's (Campus Agreement)**
- Special purpose facilities available  
**CAD software**

## WORKSHOP:

- List of facilities available  
**Fitting, Welding, Sheet Metal works.**
  - Games and Sports Facilities  
**Indoor & Outdoor**
  - Extra Curriculum Activities  
**Sports and participation in cultural activities.**
  - Soft Skill Development Facilities  
**Lectures from invited experts.**
  - Number of Classrooms and size of each  
**50 each about 100 sq. m. area.**
  - Number of Tutorial rooms and size of each  
**9 each 100 sq. m. area.**

- Number of laboratories and size of each  
**9 area 150/200 sq. m.**
- Number of drawing halls and size of each  
**2 area 175 sq. m.**
- Number of Computer Centres with capacity of each  
**7 each with 25 to 45 system**
- Central Examination Facility, Number of rooms and capacity of each.  
**40 rooms with seating of 36 students**

### **Teaching Learning process**

- Curricula and syllabi for each of the programmes as approved by the University.  
**As per VTU Syllabus.**
- Academic Calendar of the University  
**As per VTU Academic calendar**
- Academic Time Table  
**Prepared by the College.**
- Teaching Load of each Faculty  
**25 to 31 hrs. per week.**
- Internal Continuous Evaluation System and place  
**Internal test 3 times per semester.**
- Students' assessment of Faculty, System in place.  
**Yes**

### **For each Post Graduate programme give the following:**

- i. Title of the programme ---- **MBA**
  - ii. Curricula and Syllabi --- **As per VTU Syllabus**
  - iii. Faculty Profile---- **MBA List of Faculty Enclosed. – Annexure -3**
- Brief profile of each faculty.
    - Laboratory facilities exclusive to the PG programme
    - **Computer Lab**

## **Special Purpose**

- Software, all design tools in case  
**Campus agreement with Microsoft.**
- Academic Calendar and frame work  
**As per VTU Calendar of events**
- Research focus  
**Finance & Marketing.**

## **List of typical research projects.**

- Industry Linkage  
**Linkages with Industry**

The college has visiting professors from industry to give Lecturers on selected topics to students. The students are deputed to industry for visits and for carrying out their project work. The placement officer visits industries and arrange visit of experts to college to interact with the students.

- Publications (if any) out of research in last three years out of masters projects  
**List of Papers Published in National / International Conferences / Journals by the Faculty Members.**

### **Paper accepted and to be presented by: Prof. B. Sampoorna Naidu**

1. Role of Physiological in Powered Wheel Chair in national seminar at Natcom.ME-2005, organised by Department of Mechanical Engineering, Gousia College of Engineering Ramanagaram.

### **Papers Presented By: Anitha R**

1. "Studies in the enzyme alkaline phosphatase from the lichen *Physcia orbicularis*".
2. "Studies in the enzyme alkaline phosphatase from *Bacillus subtilis*."
3. "Biochemical studies in leaves and galls of *Ficus glomerata*, Roxb. By *Pauropsylla depressa*, Crwf".
4. Molecular Biological studies in leaves and galls of *Ficus glomerata*, Roxb. By *Pauropsylla depressa*, Crwf.
5. Biochemical studies in leaves and galls of *Ficus glomerata*, Roxb. By *Pauropsylla depressa*, Crwf.

**Papers Presented by: Ananthrama V.**

1. “Impact of Hazardous Bio-Medical waste on Health and Environment” Presented in a National conference on ‘Environmental Pollution Control and repercussion’ on 4<sup>th</sup> & 5<sup>th</sup> of October 2004. Organized by Dept of Civil Engg, U.B.D.T College of Engineering, Davanagere.
2. “Use of Waste Plastic as Modifier in Bitumious Concrete Mix’ in the National Seminar On ‘New Horizons in Environmental Science and Engineering in India’ from NOV 17<sup>th</sup> to 19<sup>th</sup> 2004 Organized by Dept of Environmental Science, Bangalore University.
3. “Impact of Hazardous Industrial waste on Health and Environment’ in the national Seminar on ‘New Horizons in the Environmental Science and Engg in India’ from Nov 17<sup>th</sup> to 19<sup>th</sup> 2004 organized by Dept of Environmental Science, Bangalore University.

**Papers Presented By: Virupaxappa**

1. “Selection of Interleavers and Decoding Algorithms in Turbo Codes” Presented in a National Conference On Devices, Intelligent Systems and Communication (MITDISC 2005) on 26<sup>th</sup> 28<sup>th</sup> September 2005., organized by Department of Electronics & Communication Engg. Manipal Institute of Technology.

**Papers Presented By: B Ashok Prabhu**

1. “FPGA Based Velocity profiles” in International Conference held in Kongu Engg. College organized by “INCRUISE 2005”.
2. “FPGA based velocity profiles using fuzzy logic” in National Conference held in Bharath Institute of Higher Education & Research Chennai” in NCRTAC-2005.

## Papers Presented By: M.C. Kumar

### Research Publication

Has Published a technical paper title “ Development of Mg-7Li3.5Al Alloy ” at 36<sup>th</sup> National Metallurgist day was held in combination with 52<sup>nd</sup> Annual Technical Meeting of Indian Institute of Metals and International Symposium on Frontiers in Material Processing in November 1998 at J.N.TATA, Auditorium Bangalore.

A paper based on this short term research work was presented in the poster session and this paper has been adjudged as one of the best paper among the poster’s presented in the meeting a cash prize of rupees 1,000/- has been awarded.

### Technical Papers published National / International Conferences:

Sl. No.	Title of the paper	National / International	From	To
1.	Development of Mg-7Li-3.5Al Alloy	International Symposium on Frontiers in Material Processing in November 1998 at J.N.TATA, Auditorium Bangalore.	14/11/98	17/11/98
2.	Enhancing the tool life of carbide tipped tool by Cryogenic treatment	International Summit of agility Design & manufacturing 2005, held at Jana jothi Auditorium, Central College Bangalore.	10/12/05	13/12/05
3.	Development of Mg-7Li-3.5Al Alloy for Aerospace application	International Summit of agility Design & manufacturing 2005, held at Jana jothi Auditorium, Central College Bangalore.	10/12/05	13/12/05
4.	3-D modeling of Mechanical Properties of Al/Sic MMC	National conference on Emerging trends in Mechanical Engineering held at BMS College of Engineering Bangalore.	10/02/06	11/02/06
5.	3-D modeling of Thermal Properties of Al/Sic Metal Matrix Composites	International Conferences on tortal Engineering, Analysis & Manufacturing Technologies and Symposium on Finite Element Analysis Best parties & Visions of Future.	28/02/06	02/03/06

- Admission procedure –  
**50% CET, 35% COMED-K, 15% Management for Engg.  
50% through PG CET, & 50% Management for MBA**
- Fee Structure  
**Merit Rs. 25,000/- p. a. , Higher Fees Rs. 1,25,000/- p. a.**
- Hostel Facilities  
**100 Boys & 50 Girls in the Engineering College facilities.**
- Contact address of co-ordinator of the PG programme

Name : Prof. Ambuj Jain  
Address : City Engineering College,  
Doddakallasandra.  
Bangalore.  
Telephone : (080) 26669313.  
E-mail : cityeducation@rediffmail.com.

**NOTE : Suppression and/or misrepresentation of information would attract appropriate penal action.**